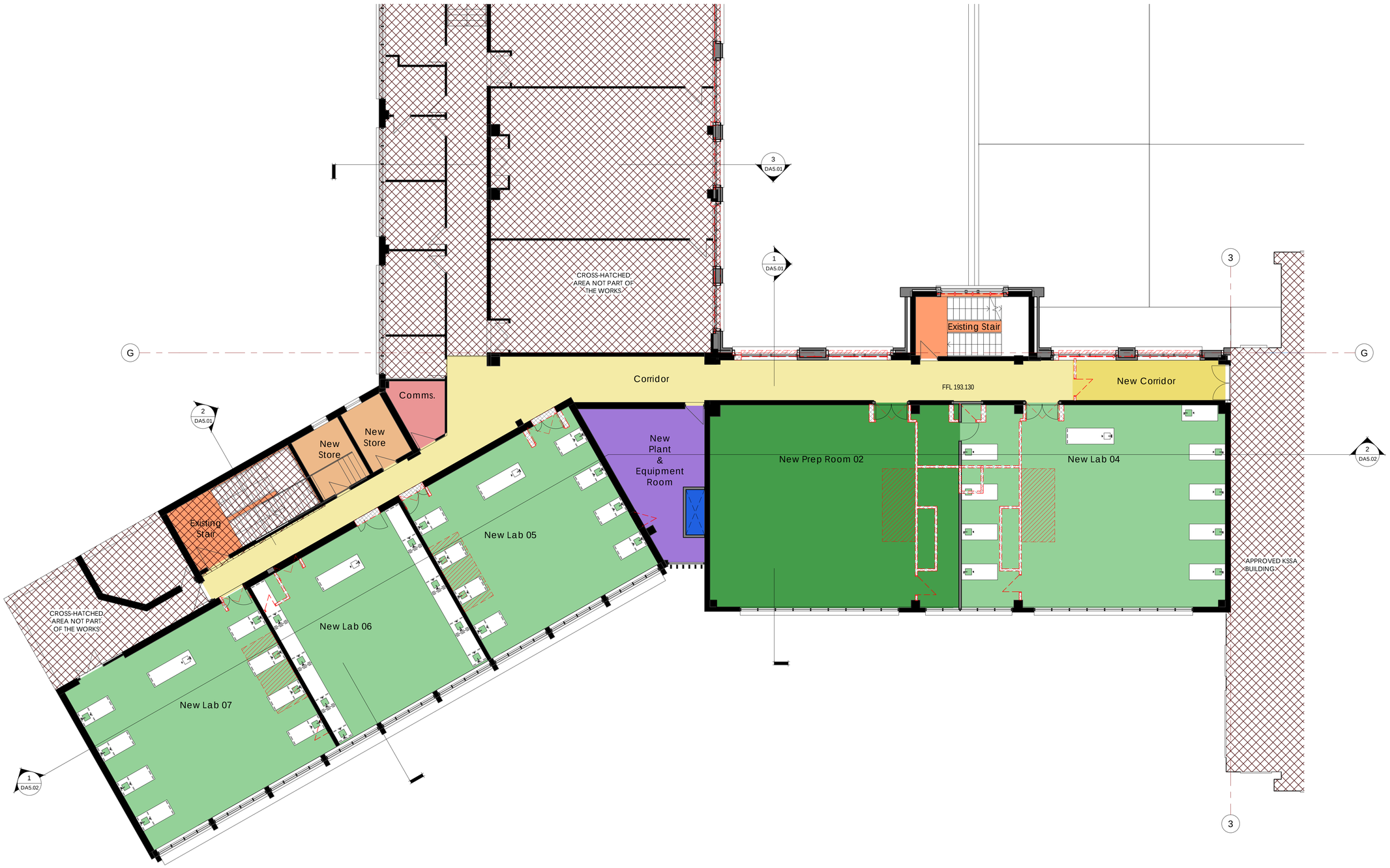

Legend

- Comms.
- Corridor
- New Corridor
- Existing Stair
- New Lab 04
- New Lab 05
- New Lab 06
- New Lab 07
- New Prep Room 02
- New Plant & Equipment Room
- New Store
- Proposed Fume Cupboard

Legend

- Existing Wall
- New Wall
- Demolished Wall
- Existing Door
- New Door
- Demolished Door
- Hatched area not part of works

Scale 1: 100

0 1000 2000 5000 10000

© JONES SONTER. ALL RIGHTS RESERVED. THIS WORK IS COPYRIGHT, AND CANNOT BE REPRODUCED OR COPIED IN ANY FORM OR BY ANY MEANS WITHOUT THE WRITTEN PERMISSION OF JONES SONTER. ANY LICENSE TO USE THIS DOCUMENT, WHETHER EXPRESSED OR IMPLIED, IS RESTRICTED TO THE TERMS OF THE AGREEMENT OR IMPLIED AGREEMENT BETWEEN JONES SONTER AND THE INSTRUCTING PARTY.
THIS DOCUMENT IS ONLY TO BE USED FOR THE PURPOSE ISSUED.

ALL DIMENSIONS IN MILLIMETRES, UNLESS OTHERWISE SHOWN.
USE FIGURED DIMENSIONS ONLY. DO NOT SCALE FROM DRAWINGS.
CHECK ALL DIMENSIONS ON SITE PRIOR TO CONSTRUCTION AND REPORT ANY DISCREPANCIES TO JONES SONTER.
TO BE READ IN CONJUNCTION WITH ALL OTHER DOCUMENTS.

NSW ARCHITECTS REGISTRATION BOARD REGISTERED ARCHITECTS:
KIM JONES Registration No. 6460

Rev.	Revision Description	Chk.	Date
A	Internal Review		28.09.12
1	DA Submission		25.11.13

Project

VIRILE AGITUR

KNOX GRAMMAR SCHOOL, WAHROONGA
Science & Tutorial Buildings
Refurbishment

JONES SONTER
Suite 2 Level 1
505 Balmain Rd
Lilyfield NSW
PO Box 483
Rozelle NSW 2039
phone: 02 9555 7464
fax: 02 9555 7436
mail@jonesonter.com.au

JONES SONTER
architecture + urbanism
www.jonesonter.com.au

Title

Proposed Level 3 Floor Plan

Scales	Drawn
1 : 100 @ A1	JSA
Project No. 130801	Checked GG 8088
	Approved
Drawing No. DA3.13	Revision 1

Plot Date: 25/11/2013 3:49:31 PM